

## Series 11DD - Industrial Roller Shutter

Giving our customers piece of mind: Performance  
characteristics according to harmonised standards EN13241:2003 + A2: 2016

CUSTOMER NAME:		CUSTOMER ADDRESS	
DATE		POSTCODE	
CONTACT NUMBER:		CONTACT NAME:	
E-MAIL:		SITE REFERENCE:	

### Face Fit below 6000mm wide:

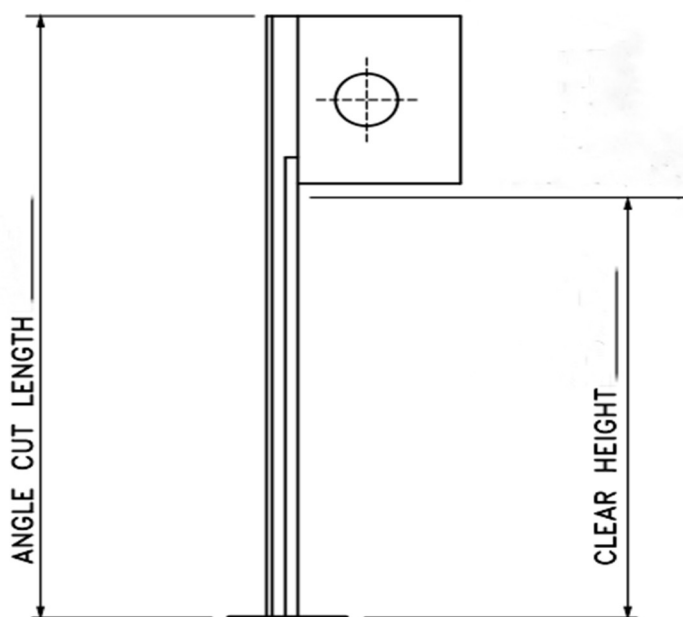
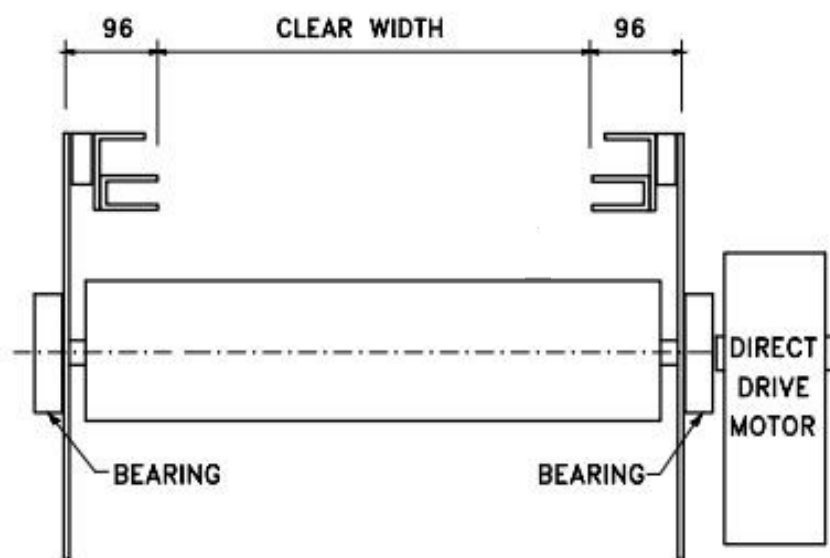

#### Measurements:

Back of Guide:

Back of Angles:

#### Side Room Available:

Left hand side:

Right hand side:







#### What is the expected cycles per hour?

#### Default guides supplied subject to width:

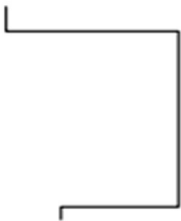
65mm Straight Guide up to 3999mm wide.

65mm Wind Guide over 4000mm wide.

100mm Wind guide over 5999mm wide.

MOTOR	Left Hand <input type="checkbox"/> 1ph <input type="checkbox"/> Right Hand <input type="checkbox"/> 3ph <input type="checkbox"/>	FIXING POSITION		Internal fix <input type="checkbox"/> External Fix <input type="checkbox"/>		
PLANT REQUIRED	Scaffold 5m <input type="checkbox"/> Scissor Lift <input type="checkbox"/> Cherry Picker <input type="checkbox"/> Generator <input type="checkbox"/> Weder <input type="checkbox"/> Genie Lift <input type="checkbox"/> Chain Hoist <input type="checkbox"/> Harness <input type="checkbox"/> Puller <input type="checkbox"/> Breaker <input type="checkbox"/> Mixer <input type="checkbox"/> Jig Saw <input type="checkbox"/> Floor Cutter <input type="checkbox"/> Special <input type="checkbox"/>					
SPECIAL REQUIREMENTS	Is sliding room available: Yes <input type="checkbox"/> No <input type="checkbox"/>					
CANOPY STYLE	Standard <input type="checkbox"/> 	L-Shaped Out <input type="checkbox"/> 	No Top Lip <input type="checkbox"/> 	Top Lip Down <input type="checkbox"/> 	L-Shaped In <input type="checkbox"/> 	Fascia <input type="checkbox"/> 
Motor Cover <input type="checkbox"/>						

SECURITY	Bullet Locks <input type="checkbox"/> Ground Locks <input type="checkbox"/> Lockable Key switch Box <input type="checkbox"/> Bullet Lock Interlock <input type="checkbox"/> Ground Lock Interlock <input type="checkbox"/>	LATH	Solid <input type="checkbox"/> Plastisol <input type="checkbox"/> Perforated <input type="checkbox"/> Punched <input type="checkbox"/> Tube & Link <input type="checkbox"/>	SAFETY	Wired Safety Edge <input type="checkbox"/> Wireless Safety Edge <input type="checkbox"/> Photocell <input type="checkbox"/> Traffic Lights <input type="checkbox"/>
CONTROLS	TS 959 <input type="checkbox"/> TS 971 <input type="checkbox"/>	BOTTOM RAIL & ANGLE	T-Rail (standard) <input type="checkbox"/> L-Rail <input type="checkbox"/>	FIXING ANGLES	Reverse both angles <input type="checkbox"/> Reverse left angles <input type="checkbox"/> Reverse right angle <input type="checkbox"/>
FITTING	Reveal fit left face fix right <input type="checkbox"/> Reveal fit right face fix left <input type="checkbox"/>				
ACTIVATION	Keyswitch <input type="checkbox"/> Handheld Transmitter <input type="checkbox"/> Rocker Switch <input type="checkbox"/> Push Button <input type="checkbox"/> Induction Loop <input type="checkbox"/> Radar <input type="checkbox"/> Forklift transmitter <input type="checkbox"/>	FINISH	Galv <input type="checkbox"/> PPC Full shutter <input type="checkbox"/> Plastisol <input type="checkbox"/> PPC Flags <input type="checkbox"/> PPC Canopy <input type="checkbox"/> PPC Fascia <input type="checkbox"/>  RAL.....	SPECIALS	65mm straight guide <input type="checkbox"/> 65 mm wind guide <input type="checkbox"/> 100mm straight guide <input type="checkbox"/> 100mm wind guide <input type="checkbox"/> 18 SWG Curtain <input type="checkbox"/> 20 SWG Curtain <input type="checkbox"/> Reverse Coil <input type="checkbox"/>
OPTIONS	Battery Back Up <input type="checkbox"/> Lockable Key switch box <input type="checkbox"/> Compensating Rail <input type="checkbox"/> Gradient.....	SEALS	Bottom Seal <input type="checkbox"/> Side Brush <input type="checkbox"/> Top Brush <input type="checkbox"/>	WICKET GATE	Left Hand <input type="checkbox"/> Right Hand <input type="checkbox"/> Frame in <input type="checkbox"/> Frame out <input type="checkbox"/>  Deadlock Night Latch <input type="checkbox"/> Push Pad <input type="checkbox"/> Lever Handle external access device <input type="checkbox"/>



**Photograph the form,  
scan the QR code to send  
it directly to Alliance.**

Notes: