

Series 11FM Roller Shutter

Giving our customers piece of mind: Performance
characteristics according to harmonised standards EN13241:2003 + A2: 2016

CUSTOMER NAME:		CUSTOMER ADDRESS	
DATE		POSTCODE	
CONTACT NUMBER:		CONTACT NAME:	
E-MAIL:		SITE REFERENCE:	

Face Fit below 6000mm wide:

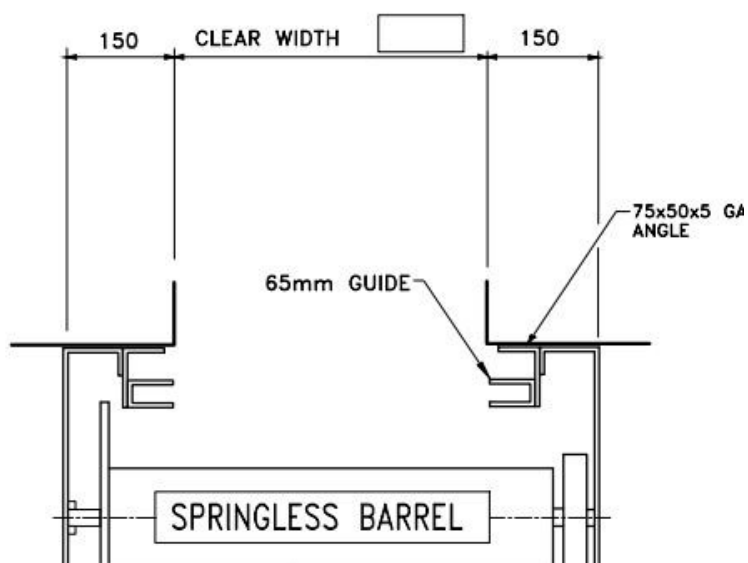

Reveal Fit:

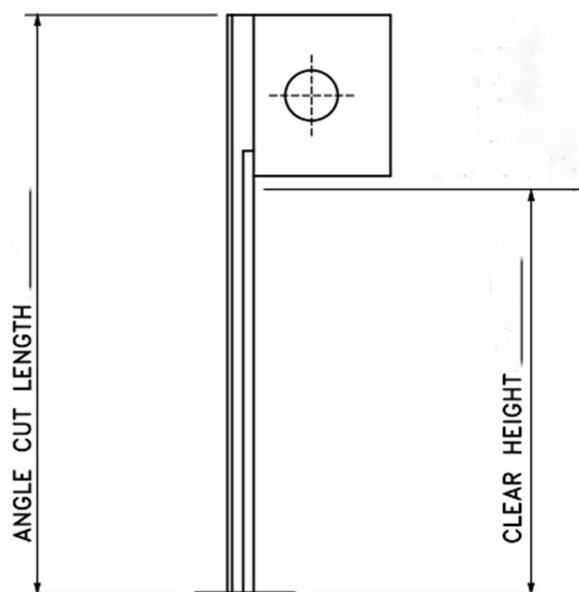
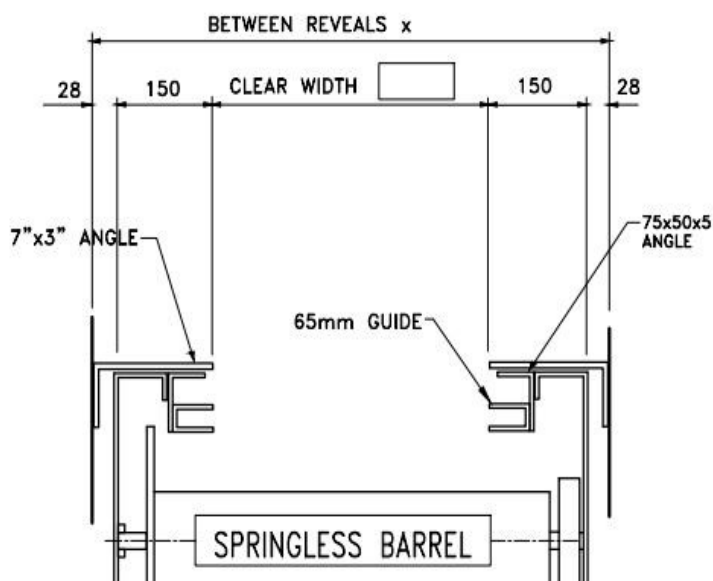

Measurements:

Back of Guide:







Back of Angles:

Side Room Available:

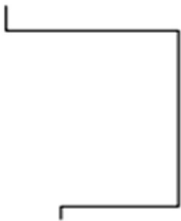
Left hand side:

Right hand side:

What is the expected cycles per hour?

MOTOR	Left Hand <input type="checkbox"/> 1ph <input type="checkbox"/> Right Hand <input type="checkbox"/> 3ph <input type="checkbox"/>	FIXING POSITION		Internal fix <input type="checkbox"/> External Fix <input type="checkbox"/>		
PLANT REQUIRED	Scaffold 5m <input type="checkbox"/> Scissor Lift <input type="checkbox"/> Cherry Picker <input type="checkbox"/> Generator <input type="checkbox"/> Weder <input type="checkbox"/> Genie Lift <input type="checkbox"/> Chain Hoist <input type="checkbox"/> Harness <input type="checkbox"/> Puller <input type="checkbox"/> Breaker <input type="checkbox"/> Mixer <input type="checkbox"/> Jig Saw <input type="checkbox"/> Floor Cutter <input type="checkbox"/> Special <input type="checkbox"/>					
SPECIAL REQUIREMENTS	Is sliding room available: Yes <input type="checkbox"/> No <input type="checkbox"/>					
CANOPY STYLE	Standard <input type="checkbox"/> 	L-Shaped Out <input type="checkbox"/> 	No Top Lip <input type="checkbox"/> 	Top Lip Down <input type="checkbox"/> 	L-Shaped In <input type="checkbox"/> 	Fascia <input type="checkbox"/> 
Motor Cover <input type="checkbox"/>						

SECURITY	Bullet Locks <input type="checkbox"/> Ground Locks <input type="checkbox"/> Lockable Key switch Box <input type="checkbox"/> Bullet Lock Interlock <input type="checkbox"/> Ground Lock Interlock <input type="checkbox"/>	LATH	Solid <input type="checkbox"/> Plastisol <input type="checkbox"/> Perforated <input type="checkbox"/> Punched <input type="checkbox"/> Tube & Link <input type="checkbox"/>	SAFETY	Wired Safety Edge <input type="checkbox"/> Wireless Safety Edge <input type="checkbox"/> Photocell <input type="checkbox"/> Traffic Lights <input type="checkbox"/>
CONTROLS	TS 959 <input type="checkbox"/> TS 971 <input type="checkbox"/>	BOTTOM RAIL & ANGLE	T-Rail (standard) <input type="checkbox"/> L-Rail <input type="checkbox"/>	FIXING ANGLES	Reverse both angles <input type="checkbox"/> Reverse left angles <input type="checkbox"/> Reverse right angle <input type="checkbox"/>
FITTING	Reveal fit left face fix right <input type="checkbox"/> Reveal fit right face fix left <input type="checkbox"/>				
ACTIVATION	Keyswitch <input type="checkbox"/> Handheld Transmitter <input type="checkbox"/> Rocker Switch <input type="checkbox"/> Push Button <input type="checkbox"/> Induction Loop <input type="checkbox"/> Radar <input type="checkbox"/> Forklift transmitter <input type="checkbox"/>	FINISH	Galv <input type="checkbox"/> PPC Full shutter <input type="checkbox"/> Plastisol <input type="checkbox"/> PPC Flags <input type="checkbox"/> PPC Canopy <input type="checkbox"/> PPC Fascia <input type="checkbox"/> RAL.....	SPECIALS	65mm straight guide <input type="checkbox"/> 65 mm wind guide <input type="checkbox"/> 100mm straight guide <input type="checkbox"/> 100mm wind guide <input type="checkbox"/> 18 SWG Curtain <input type="checkbox"/> 20 SWG Curtain <input type="checkbox"/> Reverse Coil <input type="checkbox"/>
OPTIONS	Battery Back Up <input type="checkbox"/> Lockable Key switch box <input type="checkbox"/> Compensating Rail <input type="checkbox"/> Gradient.....	SEALS	Bottom Seal <input type="checkbox"/> Side Brush <input type="checkbox"/> Top Brush <input type="checkbox"/>	WICKET GATE	Left Hand <input type="checkbox"/> Right Hand <input type="checkbox"/> Frame in <input type="checkbox"/> Frame out <input type="checkbox"/>

Default guides supplied subject to width:

65mm Straight Guide up to 3999mm wide.

65mm Wind Guide over 4000mm wide.

100mm Wind guide over 5999mm wide.



Photograph the form, scan the QR code to send it directly to Alliance.

Notes: