

Series 80 - Folding Shutter

Giving our customers piece of mind: Performance
characteristics according to harmonised standards EN13241:2003 + A2: 2016

CUSTOMER NAME:		CUSTOMER ADDRESS	
DATE		POSTCODE	
CONTACT NUMBER:		CONTACT NAME:	
E-MAIL:		SITE REFERENCE:	

Face Fit:

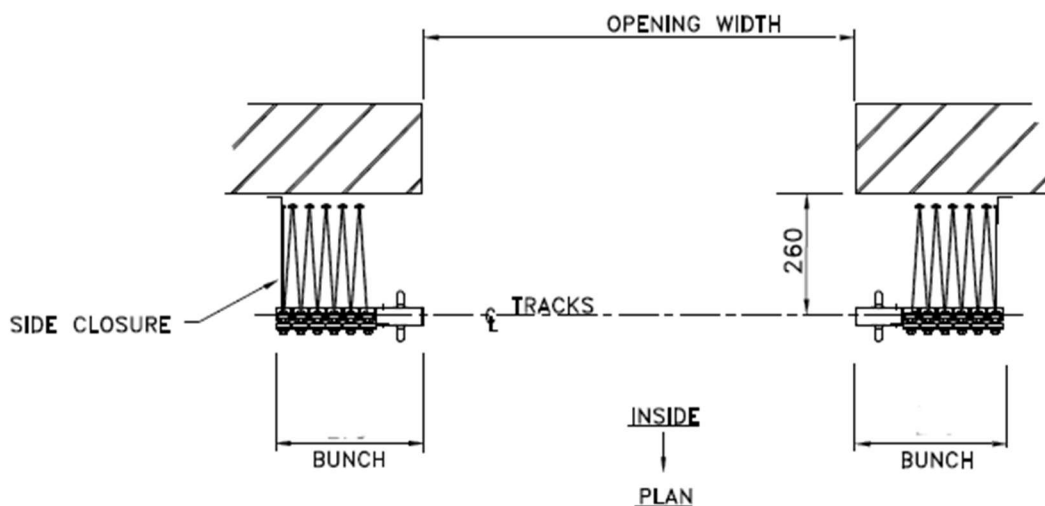
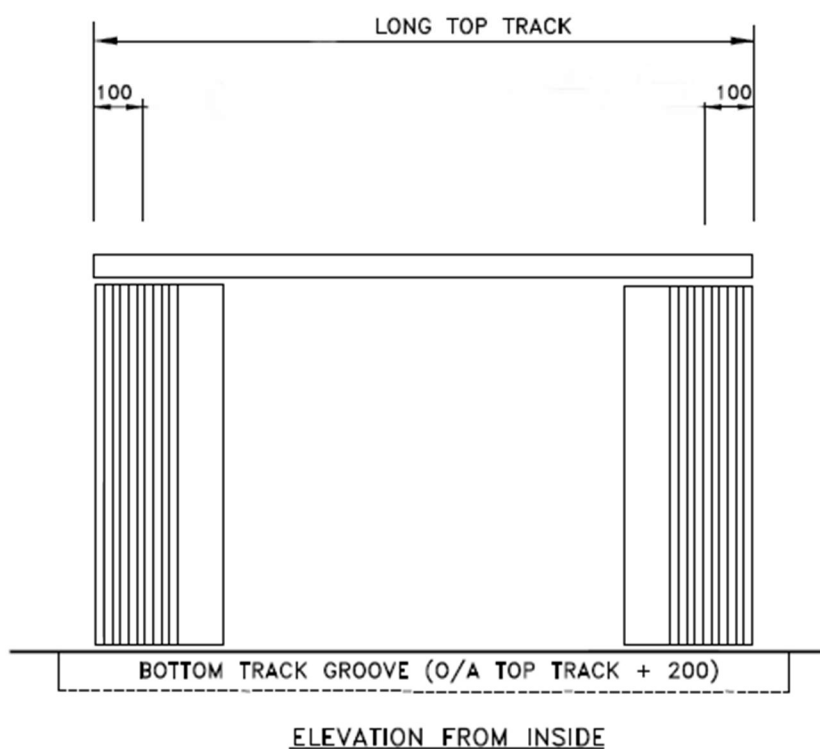
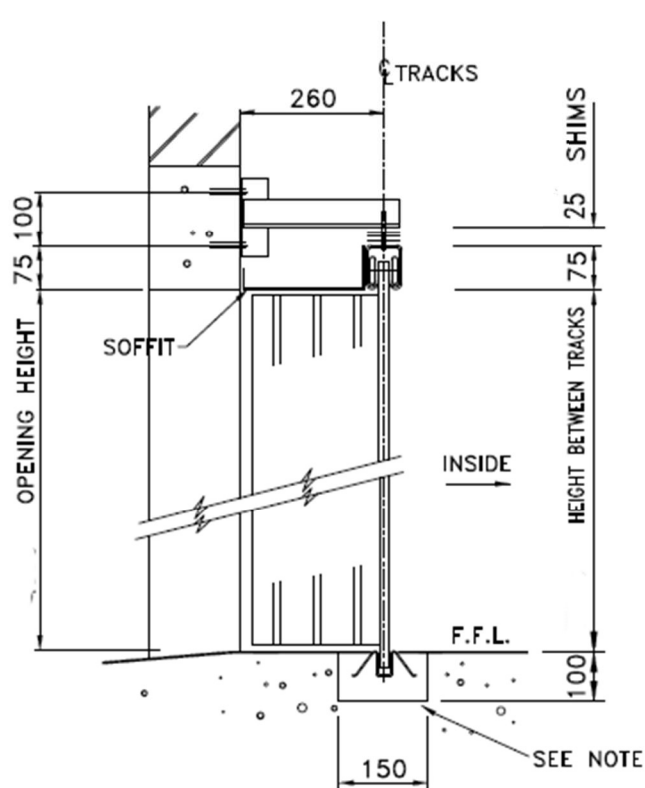

Between Fit:

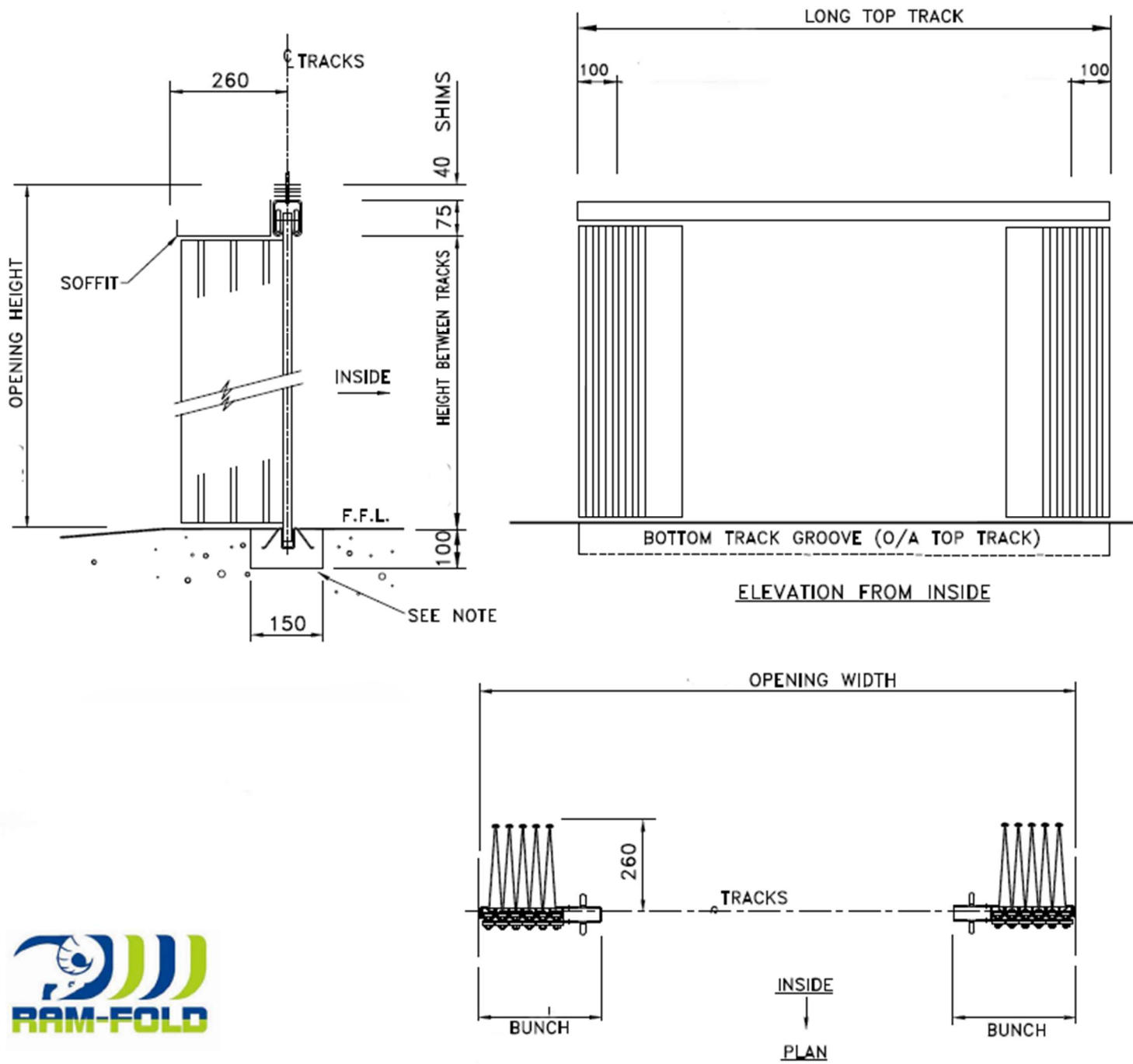

NOTES:

Series 80 - Folding Shutter

Giving our customers piece of mind: Performance
characteristics according to harmonised standards EN13241:2003 + A2: 2016

DOOR HAND (viewed from outside)	Left Hand <input type="checkbox"/> Right Hand <input type="checkbox"/>	FIXING POSITION	Between <input type="checkbox"/> Face <input type="checkbox"/>	BUNCHES	Single <input type="checkbox"/> Pair <input type="checkbox"/>
PLANT REQUIRED	Scaffold 5m <input type="checkbox"/> Scissor Lift <input type="checkbox"/> Cherry Picker <input type="checkbox"/> Generator <input type="checkbox"/> Weder <input type="checkbox"/> Genie Lift <input type="checkbox"/> Chain Hoist <input type="checkbox"/> Harness <input type="checkbox"/> Puller <input type="checkbox"/> Breaker <input type="checkbox"/> Mixer <input type="checkbox"/> Jig Saw <input type="checkbox"/> Floor Cutter <input type="checkbox"/> Special <input type="checkbox"/>				
BOTTOM TRACK	Standard bottom track <input type="checkbox"/> Heavy Duty Bottom Track <input type="checkbox"/>				

FINISH	Galv <input type="checkbox"/> Powder coat <input type="checkbox"/> RAL	FIXING & POWER	External <input type="checkbox"/> Internal <input type="checkbox"/> Manual <input type="checkbox"/> Electric <input type="checkbox"/>	LOCKING	Hasp & Staple <input type="checkbox"/> Chubb 3M50 <input type="checkbox"/> Both <input type="checkbox"/>
OPTIONS	Sump Box <input type="checkbox"/> Vision panels: 103mmx230mm <input type="checkbox"/> Top Brush Strips <input type="checkbox"/> Bottom Brush Strips <input type="checkbox"/>	SPECIAL	Crane Beam cut out: (Pair Only) Up to 150mm <input type="checkbox"/> 150mm - 400mm <input type="checkbox"/> Personal Access <input type="checkbox"/>	SOFFIT	Specific Soffit Size
SAFETIES	<u>If Motorised:</u> 5M Lazor Sensor <input type="checkbox"/> 10m Lazor Sensor <input type="checkbox"/> Syncro Panel <input type="checkbox"/>	INSTALLATION	Alliance Door Engineering <input type="checkbox"/>	CANOPY	Standard <input type="checkbox"/> Non-standard <input type="checkbox"/> Sizes



Photograph the form, scan the QR code to send it directly to Alliance.

NOTES: