

Series 19 – Security Shutter

Giving our customers piece of mind: Performance
characteristics according to harmonised standards EN13241:2003 + A2: 2016

CUSTOMER NAME:		CUSTOMER ADDRESS	
DATE		POSTCODE	
CONTACT NUMBER:		CONTACT NAME:	
E-MAIL:		SITE REFERENCE:	

Reveal Fit 7 x 3" Angle Type A:

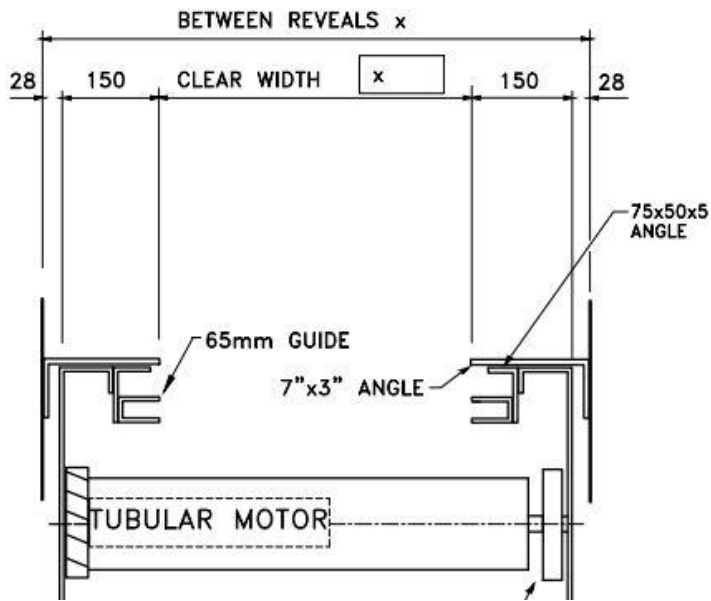



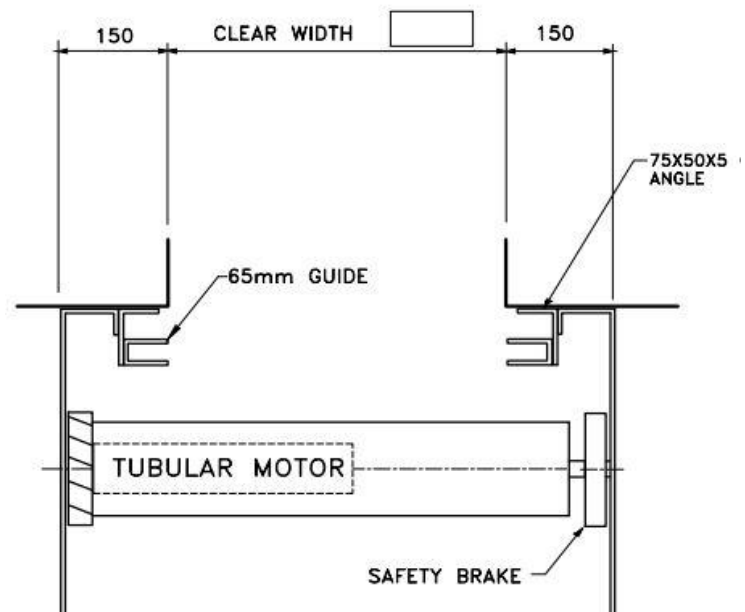

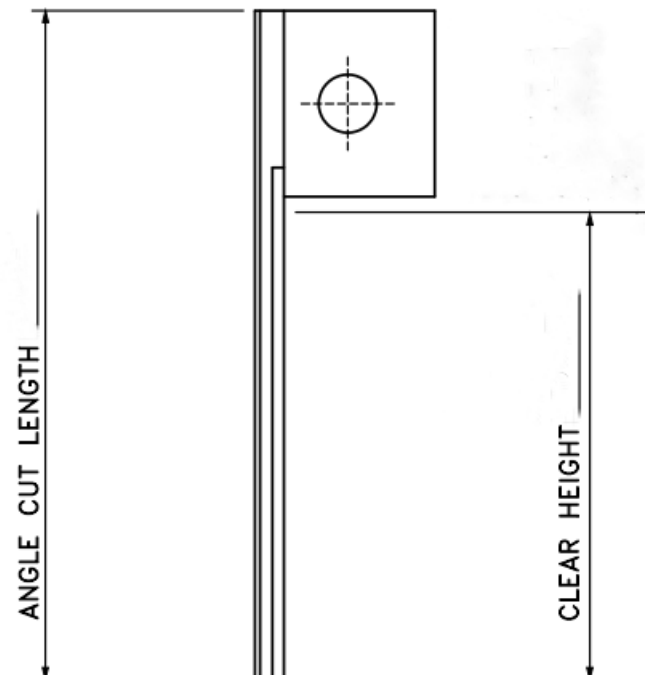
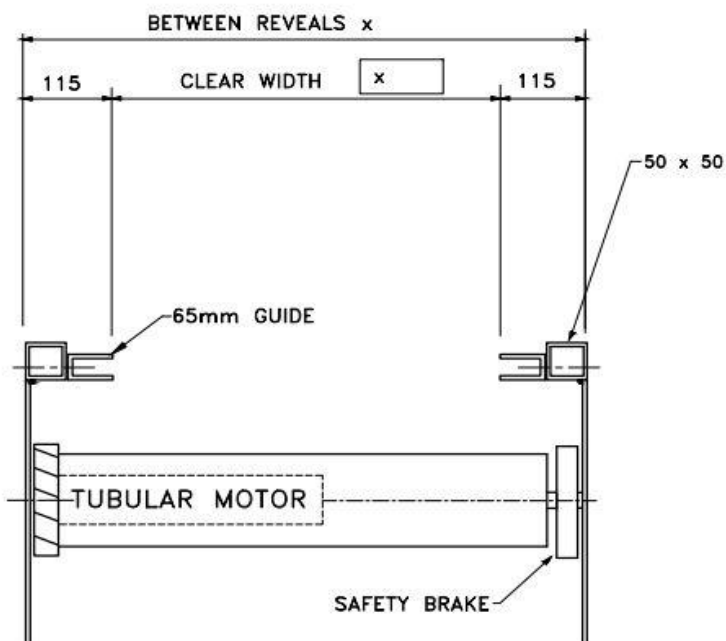

Face Fit:

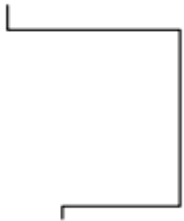

Reveal Fit Box Section Type B:



MOTOR HANDING	Left Hand <input type="checkbox"/> Right Hand <input type="checkbox"/>		FIXING POSITION	Internal fix <input type="checkbox"/> External Fix <input type="checkbox"/>			
PLANT REQUIRED	Scaffold 5m <input type="checkbox"/> Scissor Lift <input type="checkbox"/> Cherry Picker <input type="checkbox"/> Generator <input type="checkbox"/> Weder <input type="checkbox"/> Genie Lift <input type="checkbox"/> Chain Hoist <input type="checkbox"/> Harness <input type="checkbox"/> Puller <input type="checkbox"/> Breaker <input type="checkbox"/> Mixer <input type="checkbox"/> Jig Saw <input type="checkbox"/> Floor Cutter <input type="checkbox"/> Special <input type="checkbox"/>						
SPECIAL REQUIREMENTS	Is sliding room available: Yes <input type="checkbox"/> No <input type="checkbox"/>						
CANOPY STYLE	Standard <input type="checkbox"/>	L-Shaped Out <input type="checkbox"/>	No Top Lip <input type="checkbox"/>	Top Lip Down <input type="checkbox"/>	L-Shaped In <input type="checkbox"/>	Fascia <input type="checkbox"/>	
							
SECURITY	Bullet Locks <input type="checkbox"/> Ground Locks <input type="checkbox"/> Lockable Key switch Box <input type="checkbox"/>		LATH	Solid <input type="checkbox"/> Plastisol <input type="checkbox"/> Perforated <input type="checkbox"/> Punched <input type="checkbox"/> Tube & Link <input type="checkbox"/>		SAFETY	Wired Safety Edge <input type="checkbox"/> Wireless Safety Edge <input type="checkbox"/> Photocell <input type="checkbox"/>
CONTROLS	Eurofitter (supplied as standard) <input type="checkbox"/> AEO-900 no transmitter <input type="checkbox"/> AEO-900 two remotes <input type="checkbox"/> None <input type="checkbox"/> N-Way Group Control <input type="checkbox"/>		BOTTOM RAIL & ANGLE	T-Rail (standard) <input type="checkbox"/> L-Rail <input type="checkbox"/> Cill Angle <input type="checkbox"/>		FIXING ANGLES	Reverse both angles <input type="checkbox"/> Reverse left angles <input type="checkbox"/> Reverse right angle <input type="checkbox"/>
ACTIVATION	Keyswitch <input type="checkbox"/> Radio Receiver & 2 Handsets <input type="checkbox"/> Additional handsets..... Rocker Switch <input type="checkbox"/> Push Button <input type="checkbox"/>		FINISH	Galv <input type="checkbox"/> PPC Full shutter <input type="checkbox"/> Plastisol <input type="checkbox"/> PPC Flags <input type="checkbox"/> PPC Canopy <input type="checkbox"/> PPC Fascia <input type="checkbox"/> RAL.....		SPECIALS	65mm straight guide <input type="checkbox"/> 65 mm wind guide <input type="checkbox"/> 100mm straight guide <input type="checkbox"/> 100mm wind guide <input type="checkbox"/> 18 SWG Curtain <input type="checkbox"/> 20 SWG Curtain <input type="checkbox"/> Reverse Coil <input type="checkbox"/>
OPTIONS	Battery Back Up <input type="checkbox"/> Lockable Key switch box <input type="checkbox"/> Compensating Rail <input type="checkbox"/> Gradient.....		SEALS	Bottom Seal <input type="checkbox"/> Side Brush <input type="checkbox"/> Top Brush <input type="checkbox"/>		WICKET GATE	Left Hand <input type="checkbox"/> Right Hand <input type="checkbox"/> Frame in <input type="checkbox"/> Frame out <input type="checkbox"/>

NOTES:



Photograph the form, scan the QR code to send it directly to Alliance.