

Series 33 – Insulated Roller Shutter

Giving our customers piece of mind: Performance
characteristics according to harmonised standards EN13241:2003 + A2: 2016

| | | | |
|-----------------|--|------------------|--|
| CUSTOMER NAME: | | CUSTOMER ADDRESS | |
| DATE | | POSTCODE | |
| CONTACT NUMBER: | | CONTACT NAME: | |
| E-MAIL: | | SITE REFERENCE: | |

Face Fit:

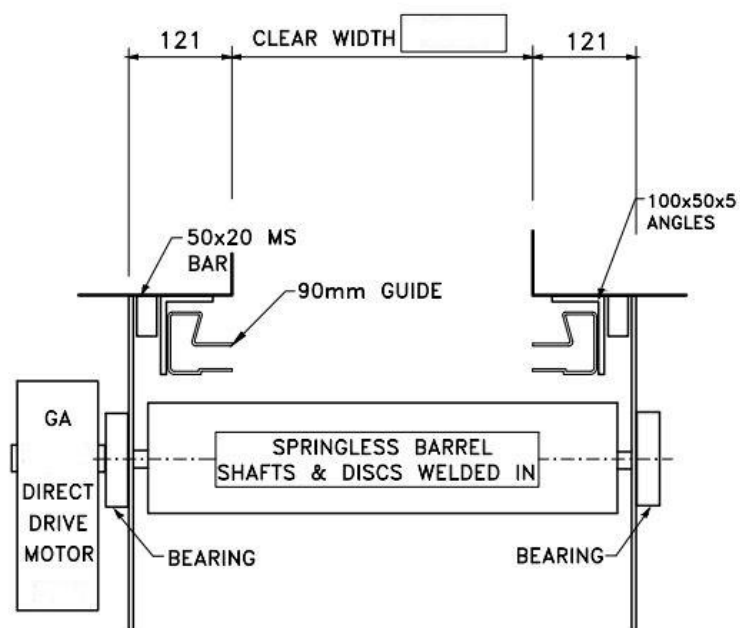

Reveal Fit:

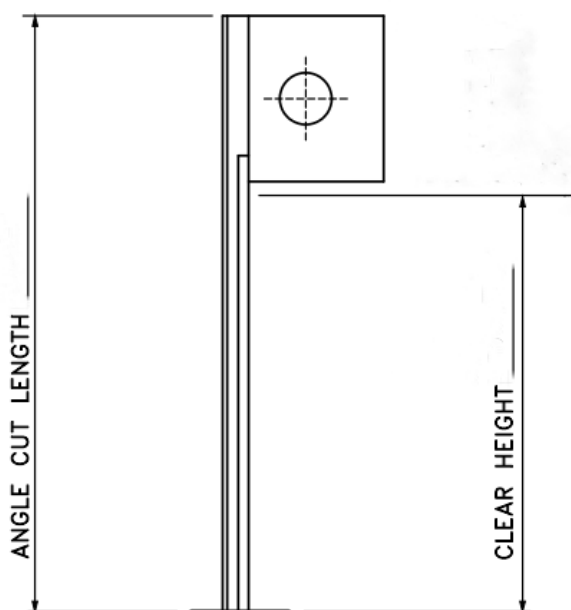
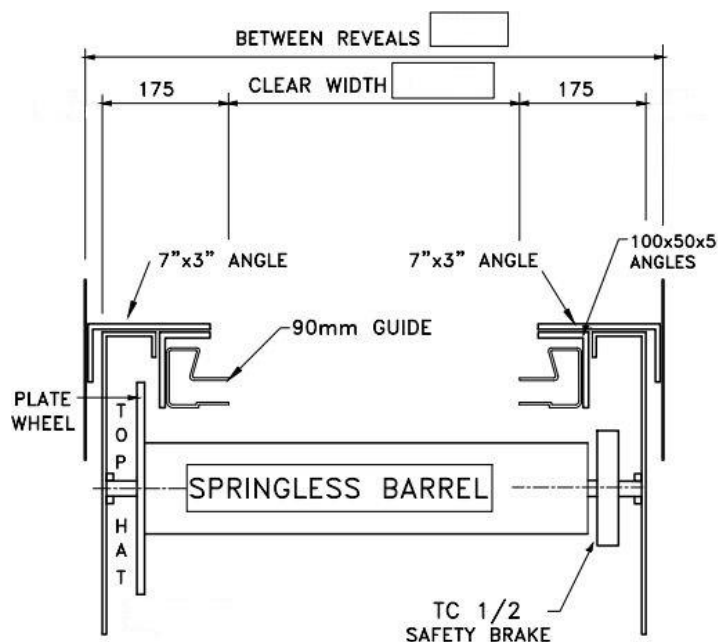

Measurements:

Back of Guide:







Back of Angle:

Between Reveals:

Side room available:

Left hand side:

Right hand side:

| | | | | | | |
|--------------------------------------|--|--|--|---|---|--|
| MOTOR | Left Hand <input type="checkbox"/> 1ph <input type="checkbox"/> Right Hand <input type="checkbox"/> 3ph <input type="checkbox"/> | FIXING POSITION | | Internal fix <input type="checkbox"/> External Fix <input type="checkbox"/> | | |
| PLANT REQUIRED | Scaffold 5m <input type="checkbox"/> Scissor Lift <input type="checkbox"/> Cherry Picker <input type="checkbox"/> Generator <input type="checkbox"/> Weder <input type="checkbox"/> Genie Lift <input type="checkbox"/> Chain Hoist <input type="checkbox"/> Harness <input type="checkbox"/> Puller <input type="checkbox"/> Breaker <input type="checkbox"/> Mixer <input type="checkbox"/> Jig Saw <input type="checkbox"/> Floor Cutter <input type="checkbox"/> Special <input type="checkbox"/> | | | | | |
| SPECIAL REQUIREMENTS | Is sliding room available: Yes <input type="checkbox"/> No <input type="checkbox"/> | | | | | |
| CANOPY STYLE | Standard <input type="checkbox"/>  | L-Shaped Out <input type="checkbox"/>  | No Top Lip <input type="checkbox"/>  | Top Lip Down <input type="checkbox"/>  | L-Shaped In <input type="checkbox"/>  | Fascia <input type="checkbox"/>  |
| Motor Cover <input type="checkbox"/> | | | | | | |

| | | | | | |
|---------------|--|----------|--|--------------|--|
| CONTROL PANEL | TS 959 <input type="checkbox"/> TS 971 <input type="checkbox"/> TS971 automatically selected when safety edge chosen | LATH | 95mm Galv <input type="checkbox"/> 95mm Plastisol <input type="checkbox"/> RAL..... | SAFETY | Wired Safety Edge <input type="checkbox"/> Wireless Safety Edge <input type="checkbox"/> Photocell <input type="checkbox"/> Traffic Lights <input type="checkbox"/> |
| FINISH | PPC Flags <input type="checkbox"/> PPC Canopy <input type="checkbox"/> PPC Fascia <input type="checkbox"/> RAL..... | FITTING | Reveal Fit Left <input type="checkbox"/> Reveal Fit Right <input type="checkbox"/> Reveal Fit <input type="checkbox"/> Inboard Motor <input type="checkbox"/> | FIXING ANGLE | Reverse both angles <input type="checkbox"/> Reverse left angles <input type="checkbox"/> Reverse right angle <input type="checkbox"/> |
| ACTIVATION | Keyswitch <input type="checkbox"/> Handheld Receiver <input type="checkbox"/> Rocker Switch <input type="checkbox"/> Push Button <input type="checkbox"/> Induction Loop <input type="checkbox"/> Radar <input type="checkbox"/> Forklift transmitter <input type="checkbox"/> | SPECIALS | Vision Windows <input type="checkbox"/> No of Rows: | WICKET GATE | Left Hand <input type="checkbox"/> Right Hand <input type="checkbox"/> Frame in <input type="checkbox"/> Frame out <input type="checkbox"/> Deadlock Night Latch <input type="checkbox"/> Push Pad <input type="checkbox"/> Lever Handle external access device <input type="checkbox"/> |

NOTES:



Photograph the form, scan the QR code to send it directly to Alliance.